



Dharampeth Education Society's

**DHARAMPETH M. P. DEO MEMORIAL
SCIENCE COLLEGE**

Near Ambazari Lake, North Ambazari Road, Nagpur 440033 (MS)
Contact: +91 712 2241372 / 2241490 Fax: +91 712 2241125
www.dharampethscience.com
NAAC ACCREDITED - A GRADE (3.01)

DR. AKHILESH V. PESHWE
M.A., M.Ed. (UD AUSTIN, USA), LL.B., Ph.D.
PRINCIPAL

Contact: +91 9422313334
Email: principal_dsc@rediffmail.com

Letter No: DSC/SR/JR/

Date: 31st March, 2023

CERTIFICATE

This is to certify that, the Availability of adequate infrastructure and physical facilities viz., classrooms, laboratories, ICT facilities, cultural activities, gymnasium, yoga centre students'etc. in the institution under Criterion-IV (4.1.1) are as follows:

Sr. No.	Infrastructure details	Built-up area / Number
1.	Total Area	20234.3 Sq. Mt.
2.	Total Built up area	8896.3 Sq. Mt.
3.	No. of Classrooms	18 (5 with ICT facilities)
4.	No. of Laboratories	15
5.	Auditorium	01
6.	Mini-auditorium	01
7.	Smart Classrooms	02
8.	Conference Room	01
9.	Sports Facilities	Football, Cricket grounds, Archery ground, Volleyball ground, Basketball courts
10.	Gymnasium	Yes

Dr. Akhilesh Peshwe
Principal

**DHARAMPETH M. P. DEO MEMORIAL SCIENCE COLLEGE,
North Ambazari Road, Near Ambazari Lake, Nagpur**

NAAC ACCREDITED GRADE 'A' WITH CGPA 3.01 (Third Cycle)

CRITERION-IV

Infrastructure and Learning Resources

YEAR-1

2021-22

4.1.1

**Availability of adequate infrastructure and physical facilities
viz., classrooms, laboratories, ICT facilities, cultural activities,
gymnasium, yoga centre students'etc. in the institution**

SSR: 2023 FOR NAAC FOURTH CYCLE



DHARAMPETH M. P. DEO MEMORIAL SCIENCE COLLEGE, NAGPUR

4.1.1

Availability of adequate infrastructure and physical facilities viz., classrooms, laboratories, ICT facilities, cultural activities, gymnasium, yoga center students etc. in the institution

List of Documents

Sr. No	Details	Number
1.	Total Built-up Area	8896.3 Sq. Meter
2.	Area of Administrative Block, Laboratories and Classrooms	-
3.	Photos of Infrastructural Facilities available at the college	-
4.	NIT sanctioned map	-

Prof. Pitambar Humane
IQAC Coordinator

COORDINATOR
INTERNAL QUALITY ASSURANCE CELL
DHARAMPETH, M. P. DEO MEMORIAL &
SCIENCE COLLEGE, NAGPUR

Dr. Akhilesh Peshwe
Principal
Principal
Dharampeth M.P. Deo Memorial
Science College, Nagpur,



DHARAMPETH M. P. DEO MEMORIAL SCIENCE COLLEGE, NAGPUR

4.1.1

Availability of adequate infrastructure and physical facilities viz., classrooms, laboratories, ICT facilities, cultural activities, gymnasium, yoga center students etc. in the institution

Total Built-up Area

Sr. No.	Block	Dimensions (in Meter)	Sq. Meter	No. of Floors	Total Built-up Area (in Sq. Meter)
1.	Main Building	67.3 X 19	1278.7	3	3836.1
2.	Administrative Building	33 X 45	1485	3	4455
3.	Home Science	13 X 10.5	136.5	4	546
4.	Guard Room + Ladies Toilet	16 X 3.7	59.2	1	59.2
TOTAL					8896.3

Prof. Pitambar Humane
IQAC Coordinator

CO ORDINATOR
INTERNAL QUALITY ASSURANCE CELL
DHARAMPETH, M. P. DEO MEMORIAL &
SCIENCE COLLEGE, NAGPUR

Dr. Akhilesh Peshwe
Principal
Principal
Dharampeth M.P. Deo Memorial
Science College, Nagpur.



Availability of adequate infrastructure and physical facilities viz., classrooms, laboratories, ICT facilities, cultural activities, gymnasium, yoga center students etc. in the institution

Area of Administrative Block, Laboratories and Classrooms

1. Administrative Block:

Sr. No.	Block	Area (Sq. Meter)
1	Principal Room	23.21
2	Principal's Waiting Room	5.25
3	Conference Room	37.2
4	Pantry Room	3.27
5	Office Room No.1	39.60
6	Office Room No.2	42.93
7	Office Room No.3	18.59

2. Laboratories:

Sr. No.	Department	Area (Sq. Meter)	Total Area (Sq. Meter)
1	Physics Department (1st floor)		210.92
	a) Physics Electronic	66.89	
	b) Storage cum Staff room	46.82	
	c) Darkroom	47.49	
2	Botany Department (1st floor)		143.98
	a) Sr. Lab	74.32	
	b) Museum	23.22	
	c) Staff Room	23.22	
3	Zoology Department (1st floor)		157.23
	a) Sr. Laboratory	77.56	
	b) Museum	52.32	
	c) Staff Room	15.21	

	d) Computer Room	4.87	
	e) Head Cabin	7.27	
4	Smart Room(1st floor)	75.51	75.51
5	Chemistry Department (2nd floor)		250.16
	a) Sr. Laboratory	150.01	
	b) Balance Room	27.74	
	c) Store Room	11.92	
	d) Instrumentation Room	23.33	
	e) Staff room cum computer room	25.97	
6	Microbiology Department (2nd floor)		116.13
	a) Laboratory	69.67	
	b) Instrumentation Room	23.22	
	c) Staff Room	23.22	
7	Statistics Department (2nd floor)		92.89
	a) Laboratory	69.67	
	b) Staff Room	23.22	
8	Computer Department (2nd floor)		69.87
	a) Laboratory	46.45	
	b) Staff Room	23.22	
9	Electronics Department (2nd floor)		81.2
	a) Laboratory	40.87	
	b) Computer room cum staff room	40.87	
11	Mathematics Department		57.00
	a) Computer Lab	19.00	
	b) Head Cabin	19.00	
	c) Staff Room	19.00	
12	English Department	35.14	35.14
13	Home Science Department		459.98
	a) Textile Laboratory	56.99	
	b) Laundry Laboratory	22.49	
	c) Common Room	15.92	
	d) Nutrition Laboratory	68.37	
	e) Store Room	8.76	
	f) Resource Management Lab	70.0	
	g) Kitchen Resource Management	18.95	

	h) Extension Laboratory	95.72	
	i) Extension Lab-2	17.06	
	Store room for Extension Lab	8.47	
14	Physical Education Department		58.52
	a) Gymnasium	40.59	
	b) Staff Room	17.93	

3. Classrooms:

Room No.	Length(Meter)	Breadth(Meter)	Area (Sq. Meter)
001	9.60	7.75	74.40
002	8.44	3.00	25.30
003	12.95	7.75	100.40
004	9.60	7.75	74.40
005	9.60	7.75	74.40
006 (IQAC Room)	3.25	9.85	32.00
007 (Exam Control Room)	6.35	7.75	49.20
008	18.25	9.85	178.00
009	9.60	7.75	74.40
010	10.00	7.75	77.50
011	6.45	7.75	50.00
012	6.45	7.75	50.00
013 (M. Sc. - Maths)			
Room 1	9.45	2.45	19.00
Room 2	9.45	2.45	19.00

Prof. Pitambar Humane

IQAC Coordinator

CO ORDINATOR
INTERNAL QUALITY ASSURANCE CELL
DHARAMPETH, M. P. DEO MEMORIAL &
SCIENCE COLLEGE, NAGPUR

Dr. Akhilesh Peshwe

Principal
Principal

Dharampeth M.P. Deo Memorial
Science College, Nagpur.



Dharampeth Education Society's
DHARAMPETH M. P. DEO MEMORIAL SCIENCE COLLEGE, NAGPUR
Infrastructure and Learning Resource

List of Photographs

Sr.No.	Department	Infrastructure
1	Botany	Head of the Department Cabin
		Laboratory
		Classwork Material and Staffroom
		Botany Museum
		Botany Garden
2	Chemistry	Staff Room
		Store room
		Laboratory
3	Computer Science	Staff room
		Laboratory(Lab)
4	Electronics	Staff Room
		Laboratory
5	English	Staff Room
6	Home Science	Staff Room
		Laboratory
7	Mathematics	Head of the Department Cabin
		Staff Room
		M.Sc-I Class Room
		M.Sc-II Class Room
8	Microbiology	Staff Room
		Laboratory
9	Physics	Staff Room
		Laboratory
10	Statistics	Staff Room
		Laboratory
11	Zoology	Staff Room
		Laboratory
		Zoological Museum
		Fishery Tank
		Vermicomposting Pits
		Honey Hives
		Artificial Nest
12	IQAC	IQAC Room
13	Library	Book Issue Counter
		Books , Newspaper , Reprography
		Reading Room
14	Office	Office Room
15	Examination	Examination Control Room
16	Hall	Late Vinayakrao Pathak Hall
		Dr. A P J Kalam Hall

17	Smart Room	Room Number 106
		Room Number 204
18	Physical Education	Staff Room
		Gymnasium
		Archery Ground
		Ground
19	Other	Stage for multipurpose activities
		Free Electric Vehicle charging Station
		Solar Panel
		Parking



Department of Botany



(Head of the Department Cabin)



(Laboratory)



(Classwork Material and Staff Room)



(Botany Museum)



(Botany Museum)

Botany Garden







Department of Chemistry



(Staff Room)



(Store Room)



(Laboratory)



(Laboratory)



(Laboaratory)



Department of Computer Science



(Staff Room)



(Laboratory)



(Laboratory)



Department of Electronics



(Laboaratory)



(Laboaratory)



Department of English



(Staff Room)



Department of Home Science



(Staff Room)



(Laboaratory)



(Laboaratory)



(Laboaratory)



(Laboratory)



Department of Mathematics



(Head of the Department Cabin)



(Staff Room)



(M. Sc. I Classroom)



(M. Sc. II Classroom)



Department of Microbiology



(Staff Room)



(Staff Room)



(Laboaratory)



(Laboaratory)



Department of Physics



(Staff Room)



(Laboratory)



(Laboaratory)



(Laboaratory)



Department of Statistics



(Staff Room)



(Laboratory)



Department of Zoology



(Staff Room)



(Laboratory)

Zoological Museum





Fishery Tank



Vermicomposting Pits



Honey Hives



Artificial Nest





Dharampeth Education Society's
DHARAMPETH M. P. DEO MEMORIAL SCIENCE COLLEGE, NAGPUR
Infrastructure and Learning Resources

IQAC Room





Library



(Book Issue Counter)



(Books, Newspapers & Reprography)



(Books)



(Reading Room)



(Reading Room)

Dharampeth Education Society's
DHARAMPETH M. P. DEO MEMORIAL SCIENCE COLLEGE, NAGPUR
Infrastructure and Learning Resources

Office







Examination Control Room



Late Vinayakrao Phatak Hall



Dr. A P J Kalam Hall



Smart Room No. 104



Smart Room No. 206



Gymnasium





Archery Ground



Ground



Stage for Multipurpose Activities



Free Electric Vehicle Charging Station



Solar Panel



Parking



NIT
Sanctioned
Map

NAGPUR IMPROVEMENT TRUST

BUILDING PERMIT

No. BE/10257

HOME SCIENCE

Permit No. CS/10,055/7717

Case No. CS/7717

Date 2/3/82

Name of Applicant Secretary Dharampeth Education Society

Address Dharampeth college North Ambazari Road Nagpur.

Site of proposed work plot No. — in Ambazari Layout

Kh. No. 42/1, 39, 40 Mouza Ambazari A.H.A. Scheme

With Reference to your application dated 22-6-81

Sanction is hereby given to construct in accordance with the sanctioned plans and the modifying notes hereunder so as not to contravene any of the Building Regulation/Development Control Rules.

- Note -;**
- (1) Sanction is valid up to 12 months from the date of this permit. No. construction can be carried out after this period, unless a start has been made within the period of sanction.
 - (2) The building shall be used for the purpose prescribed in Development Control Rules.
 - (3) No departure from the sanctioned plan should be made without obtaining previous sanction of Trust. if any construction is carried out in contravention of the sanctioned plan the Trust may require it to be demolished or altered in such manner as it may deem fit.
 - (4) Inspection Notice have to be given to trust in prescribed from 'B'
 - i) on completion of setting out of the building, and
 - ii) on completion of plainth accompanied by stage completion certificate in from 'C'In either case construction of the building shall not be proceeded. with unless the stage permits are obtained in time for each stage according to Building regulations of Development Control Rules. Regulation No. 10.
 - (5) The Building or part there of shall not be occupied or used until occupation certificate has been obtained from chairman as stated in Building Regulation No. 12 after giving Notice in from 'D' of such Completion as stated in Building Regulation No. 11 accompanied by Certificate in from 'E' signed by the supervisor, Party will be liable for prosecution for unauthorised occupation.
 - (6) W. C. bath and washing place shall confirm to requirment contained in Shedule 'A' attached to Building Regulation of the Trust.
 - (7) Rain water shall be entirely excluded from the connecting sewer and separate arrangement for diverting rain water to road side strom drains shall be made. If any deviations are detected in this respect, the chairman's order for rectifyng them shall be complied with
 - (8) All drainage work shall be got done through licenced plumber approved by Trust or Nagpur Municipal Corporation.

(P. T. O)

- (9) W. C. bathroom and washing places shall not be used until proper connections are made as per shedule 'A' and completion Notice in from 'D' signed by licenced plumber mentioned in note [8] is given to Chairman and premission to use them is obtained.
- (10) During the course of constructions of building the sanctioned plan shall always be available at site for inspection by officials of trust.
- (11) Except as foresaid the permission is granted subject to compliance of Building Regulation, for the time being in force and nothing herein contained shall be regarded as dispensing. with such compliance except to the extent expressly specified therein.
- (12) This permission shall not be construed as affecting in any way the right of Government or Trust or the Municipal Corporation or any other authority, or any private person or firm to the land upon which, permission has been sought to build or to any easement connected therewith.
- (13) The permit holder is not allowed to collect earth/materials from or throw earth/materials over Trust land, without permission in writing from Chairman who may grant it on such terms and conditions as he may deem fit. If any material is stacked/earth dumped on Trust land without Trust's prior permission it shall be removed by Trust at the risk and cost of the permit holder and Trust shall not responsible for any loss or damage caused to permit holder. No claims on this account shall be tenable against Trust.
- (14) sanctioned ~~subject to condition of agreement excuted by the party on~~ _____

Enclosure :- One copy of Sanctioned plan & copy of agreement.

D. Desai
 Building Engineer
 Nagpur Improvement Trust

No. BE/

26/2/82
 Dated

Copy forwarded to

- 1) The Assessor, Nagpur Municipal Corporation for information. The Estimated cost of proposed building as per party's statement is Rs. _____
- 2) The Divisional Officer _____ Scheme, Nagpur Improvement Trust for information.
- with a copy of sanctioned plan (enclosed herewith) for record,

~~Encl For 2:- One copy of agreement~~

Building Engineer
 Nagpur Improvement Trust

APPENDIX 'D'

NAGPUR IMPROVEMENT TRUST

BUILDING PERMIT & COMMENCEMENT CERTIFICATE

(Byelaw No. 7. 6. 1.)

No BE/ 1479

Permit No. CS/5018/7717

Case No. CS/7717

Name of Applicant: The president Dharampeth Education Society

Date 13-4-1998

Address: Ch. No. 42/1, 39, 40, Ambayhai North Ambayhai Road, Nagpur

Site of proposed work plot No. Land in Ambayhai, Ambayhai

Layout kh. No. 42/1, 39, 40 Mouza Ambayhai, A.H. Acc. No. 22

With reference to your application dated 3/2/98 for the grant of sanction of commencement certificate under section 45 & 69 of M.R. & T. P. Act. 1966 to carry out development work/and building permit under section 45 of M. R. & T. P. Act. to erect building. Sanction is hereby given to construct in accordance with the sanction plan modifying note here under so as not to contravene any of the Building Regulation/ Development Control Rules. The commencement Certificate / Building permit is granted subject to the following conditions :

- 1) The sanction once accorded through commencement certificate / buildings permit shall remain valid for 3 years from the date of issue of commencement certificate/building permit after which proposal will have to be submitted to obtain building permit/ commencement certificate afresh, However the condition of lease of allotment of plot for completion of construction will-over rule this duration of sanction.
- 2) The land vacated in consequence of the enforcement of the setback rule shall from part of the public street.
- 3) This permission does not entitle you to develop the land which does not vest in you.
- 4) This building shall be used for the purpose prescribed in Development Control Rule and Building Byelow.
- 5) No departure from the sanctioned plan should be made without obtaining previous sanction of trust if any construction is carried out in contravention of the sanctioned plan the Trust may require it to be demolished or altered in such manner as it may deem fit.
- 6) Within one year from the date of issue of building permit the owner shall commence the work for which the building permit is issued the Inspection Notice have to be given to Trust in prescribed form F,
 - i) On completion of setting out of the building and
 - ii) On completion of plinth accompanied by stage completion certificate in form 'F' in either case construction of the building shall not be proceed with unless the stage permits are obtained in time so each stage permits according to Building Regulation of Development Control Rules Regulation 7, 2
- 7) The Building or part there of shall not be occupied or used until occupation certificate has been obtained from Chairman as stated in Building Regulation No 7. 6 & 7, 6, 1, after giving Notice in form 'J' & of such completion as mentioned in Building Regulation No 7, 5 signed by the licenced Architect/ Engineer Party will liable for prosecution for unauthorised occupation,
- 8) W. C bath & washing place shall conform to requirement contained in table 14 to 24 attached to Building Regulation of the Trust.
- 9) Rain water shall entirely excluded from the connecting sewer & separate arrangement for diverting rain water to road sidestorm drain shall be made if any deviation are detected in this respect the Chairmans order for rectifying them shall be complied with.

- 10) All drainage work shall be got done through licenced plumber approved by Trust or Nagpur Municipal Corporation.
- 11) W.C. bathroom and Washing places shall not to used until proper connection are made as per table 14 to 24 and completion Notice in form 'J' signed by licenced plumber mentioned in (10) is given or Chairman and permission to to use them is obtained.
- 12) During the course of constructions of building the sanctioned plan shall always be available at site for inspection by officials of Trust.
- 13) Except as foresaid the permission granted subject to compliance of Building Regulation for time being in force and nothing herein contains shall be regarded as dispensing with such compliance except to the extent expressly specified there in.
- 14) This permission shall not construed as affection in any way the right of Government of Trust or the Municipal Corporation or any other authority or any private person or firm to the land upon which permission has been sought to building or to any easement connected there with.
- 15) The permit holder is not allowed to collect earth/materials from or through earth/materials over Trust land and road sides without permission in writting from Chairman who may grant it on such terms and conditions as may deem fit where such permission has been granted such use shall not be an obstruction or be a hindrance to the road user. The excavated material / debits deposited shall be removed Within three days of use of land Any material is stacked ordumped on Trust land without Trust's pricr permission or if permission is granted but subsequenty if it is seen that such permisson is causing hardship to the public than it shall be removed by the Trust at the risk & cost of this permit holder and Trust shall not be responsible for any loss or damage cause to permit holder No claim on this account shall betenable against Trust.
- 16) ~~Sanctioned subject to condition of agreement executed by the party on~~
- 17) Subject the condition that the party will plant and grow in vacant land or plot Three thousand shady trees under provision Act. 1975.
- 18) This sanction is subject to the condition that water and sewerege disposal is not guarented by Nagpur Municipal Corporation / Nagpur Improvement Trust.
- 19) Dustbin of suitable size should be provided within the plot boundry easily accessible from road.
- 20) Suitable letter delivery boxes should be installed at easily accessible place on ground floor.

Enclosure - ~~One copy~~ one set of sanctioned plan & copy of agreement.

~~Subject to the Condition Late~~
~~down by Fire Brigade Deptt.~~
~~Nagpur M'pl. Corporation Vide~~

No. BE/

Letter No..... dt.....

 Building Engineer
 NAGPUR IMPROVEMENT TRUST

Nagpur dated

6 copy forwarded to :

- 1) The Assessor, Nagpur Municipal Corporation for Information. The estimated cost of proposed building as per party's statement is Rs. _____
- 2) The Divisonal officer _____ Division _____ Scheme Nagpur Improvement Trust for information with a copy of sanctioned (enclosed herewith) for record.
- 3) City Engineer N. M. C. Nagpur for information.

Enclosure (2): ~~One copy of agreement~~

Building Engineer
 NAGPUR IMPROVEMENT TRUST

NIT
 S. No. 102
 Page No. 39
 Serial No.

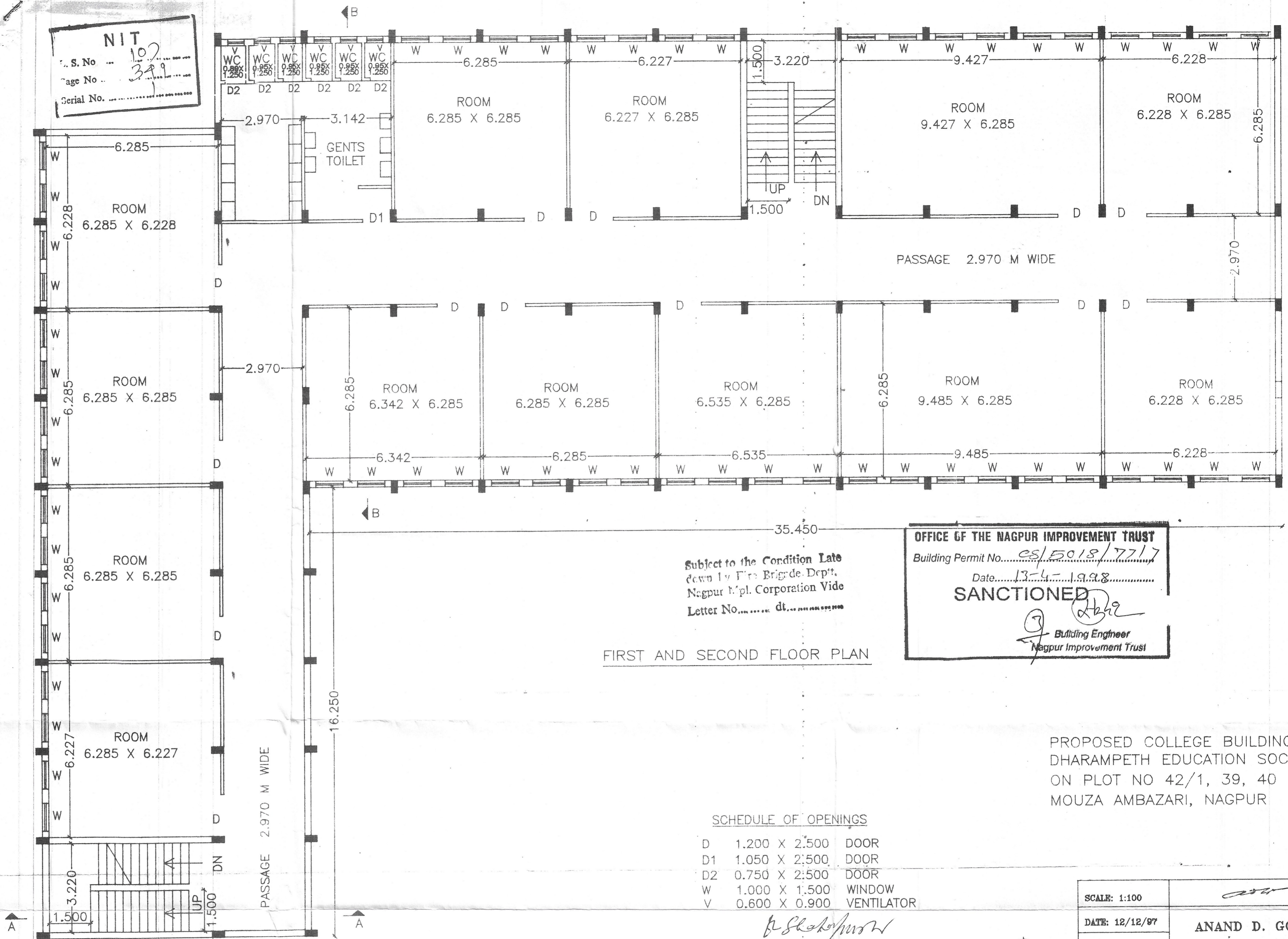

Subject to the Condition Late
 down by Fire Brigade Deptt.
 Nagpur Mpl. Corporation Vide
 Letter No..... dt.....

OFFICE OF THE NAGPUR IMPROVEMENT TRUST
 Building Permit No. es/5018/7717
 Date 13-4-1998
SANCTIONED
[Signature]
 Building Engineer
 Nagpur Improvement Trust

FIRST AND SECOND FLOOR PLAN

PROPOSED COLLEGE BUILDING F
 DHARAMPETH EDUCATION SOCIF
 ON PLOT NO 42/1, 39, 40
 MOUZA AMBAZARI, NAGPUR

SCHEDULE OF OPENINGS

D	1.200 X 2.500	DOOR
D1	1.050 X 2.500	DOOR
D2	0.750 X 2.500	DOOR
W	1.000 X 1.500	WINDOW
V	0.600 X 0.900	VENTILATOR

[Signature]
 SECRETARY,
 Dharampeth Education
 Society, NAGPUR.



SCALE: 1:100	<i>[Signature]</i>
DATE: 12/12/97	ANAND D. GODSE ARCHITECT 94, HINDUSTHAN COLONY, WARDHA ROAD, NAGPUR. 440 015 TEL/FAX NO. 225044
DRG.NO: 3	
JOB NO: 381	
FILE NAME:	

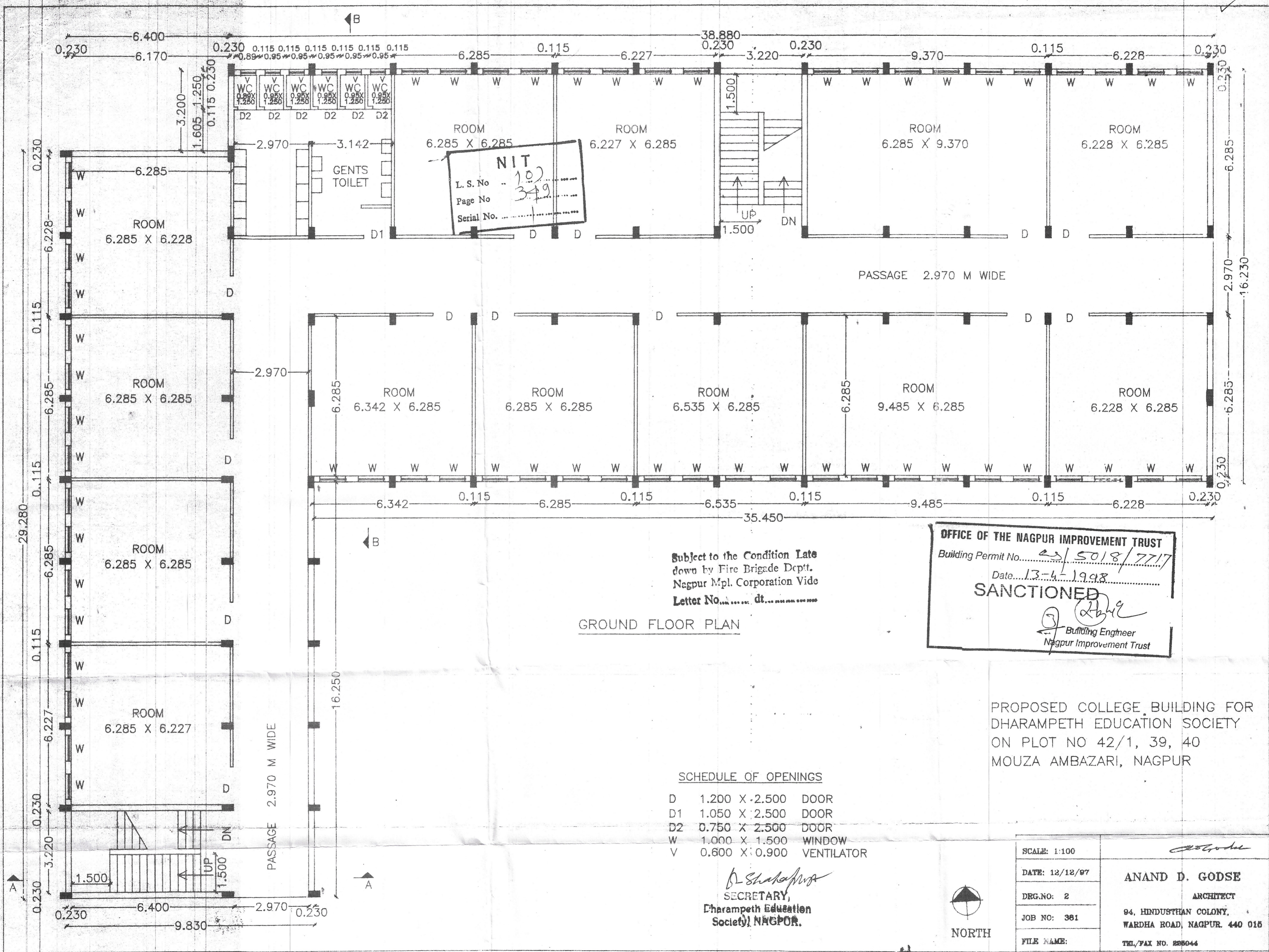

NIT
 L. S. No. 102
 Page No. 349
 Serial No.

Subject to the Condition Laid
 down by Fire Brigade Deptt.
 Nagpur Mpl. Corporation Vide
 Letter No. dt.

GROUND FLOOR PLAN

OFFICE OF THE NAGPUR IMPROVEMENT TRUST
 Building Permit No. 42/5018/7717
 Date 13-4-1998
SANCTIONED
 Building Engineer
 Nagpur Improvement Trust

PROPOSED COLLEGE BUILDING FOR
 DHARAMPETH EDUCATION SOCIETY
 ON PLOT NO 42/1, 39, 40
 MOUZA AMBAZARI, NAGPUR

SCHEDULE OF OPENINGS

D	1.200 X 2.500	DOOR
D1	1.050 X 2.500	DOOR
D2	0.750 X 2.500	DOOR
W	1.000 X 1.500	WINDOW
V	0.600 X 0.900	VENTILATOR

SECRETARY,
 Dharampeth Education
 Society, NAGPUR.



SCALE: 1:100	ANAND D. GODSE ARCHITECT 94, HINDUSTHAN COLONY, WARDHA ROAD, NAGPUR. 440 015 TEL./FAX NO. 228044
DATE: 12/12/97	
DRG. NO: 2	
JOB NO: 381	
FILE NAME:	